

Consent No.
DA No. 10064
Project Title
Black Bear
Project Address
30 Diggings Terrace, Thredbo,
NSW 2625
Project Year
2021

Drawing Title
Level 0 - GA Plan
Drawing No.
A - 1000
Drawing Scale
1 : 50
Revision
H

Rev.	Description
A	Consultant Coordination
B	Cost Plan
C	Internal Review
D	CC 1 Approval
E	Consultant Coordination 2
F	CC 2 Approval
G	S4.56 Coordination
H	S4.56 Approval
I	S4.56 Amendments - Response to DoP Letter [04.05.2022]

DISCLAIMER
DO NOT SCALE DRAWINGS. USE FIGURED
DIMENSIONS ONLY. CHECK AND VERIFY LEVELS
AND DIMENSIONS ON SITE PRIOR TO
COMMENCEMENT OF ANY WORK, PREPARATION
OF SHOP DRAWINGS OR THE FABRICATION OF
COMPONENTS.

NOT FOR CONSTRUCTION

DELETION OF LEVEL 0
BASEMENT



Issued under the Environmental Planning and Assessment Act 1979

Approved Section 4.56 Modification Application

No MOD 22/5350 (DA 10064 MOD 1)

Granted on the 14 July 2022

In respect to DA 10064

Signed Mark Brown

Sheet No 31 of 39

Architect
PopovBass Architects
A PO Box 334, Surry Hills, NSW 2010
T 02 9955 5604
E info@popovbass.com.au
W popovbass.com.au
DP NO. DEP0001057

Contractor
Bellevard Constructions
A PO Box 4320, Manuka, ACT 2603
T 02 6295 2928
E building@bellevard.com.au
W bellevard.com
DP NO. BUP0001523

Client
Hidali Pty.Ltd.
Horticulturist
Elizabeth MacPhee
Structural Engineer
PMI Engineers DP NO. DEP0001581
Geotech Engineer
Alliance Geotechnical DP NO. DEP0001911
Mechanical Engineer
Don Rowling DP NO. PDP0000811
Electrical Engineer
Andrew Lim DP NO. DEP0002266
Hydraulic and Stormwater Engineer
SHA DP NO. DEP0001879
Facade Engineer
Partridge DP NO. DEP0000724

Consent No.
DA No. 10064
Project Title
Black Bear
Project Address
30 Diggings Terrace, Thredbo,
NSW 2625
Project Year
2021

Drawing Title
Level 1 - GA Plan
Drawing No.
A - 1001
Drawing Scale
1 : 50

Rev.	Description
A	Consultant Coordination
B	Cost Plan
C	Internal Review
D	CC 1 Approval
E	Consultant Coordination 2
F	CC 2 Approval
G	S4.56 Coordination
H	S4.56 Approval
I	S4.56 Amendments - Response to DaP Letter [04.05.2022]

DISCLAIMER
DO NOT SCALE DRAWINGS. USE FIGURED
DIMENSIONS ONLY. CHECK AND VERIFY LEVELS
AND DIMENSIONS ON SITE PRIOR TO
COMMENCEMENT OF ANY WORK, PREPARATION
OF SHOP DRAWINGS OR THE FABRICATION OF
COMPONENTS.

NOT FOR CONSTRUCTION

 **Department of Planning
and Environment**

Issued under the Environmental Planning and Assessment Act 1979
Approved Section 4.56 Modification Application
No MOD 22/5350 (DA 10064 MOD 1)
Granted on the 14 July 2022
In respect to DA 10064
Signed Mark Brown
Sheet No 32 **of** 39

Architect
PopovBass Architects
A PO Box 334, Surry Hills, NSW 2010
T 02 9955 5604
E info@popovbass.com.au
W popovbass.com.au
DP NO. DEP0001057

Contractor
Bellevard Constructions
A PO Box 4320, Manuka, ACT 2603
T 02 6295 2928
E building@bellevard.com.au
W bellevard.com
DP NO. BUP0001523

Client
Hidali Pty.Ltd.
Horticulturist
Elizabeth MacPhee
Structural Engineer
PMI Engineers DP NO. DEP0001581
Geotech Engineer
Alliance Geotechnical DP NO. DEP0001911
Mechanical Engineer
Don Rowling DP NO. PDP0000811
Electrical Engineer
Andrew Lim DP NO. DEP0002266
Hydraulic and Stormwater Engineer
SHA DP NO. DEP0001879
Facade Engineer
Partridge DP NO. DEP0000724

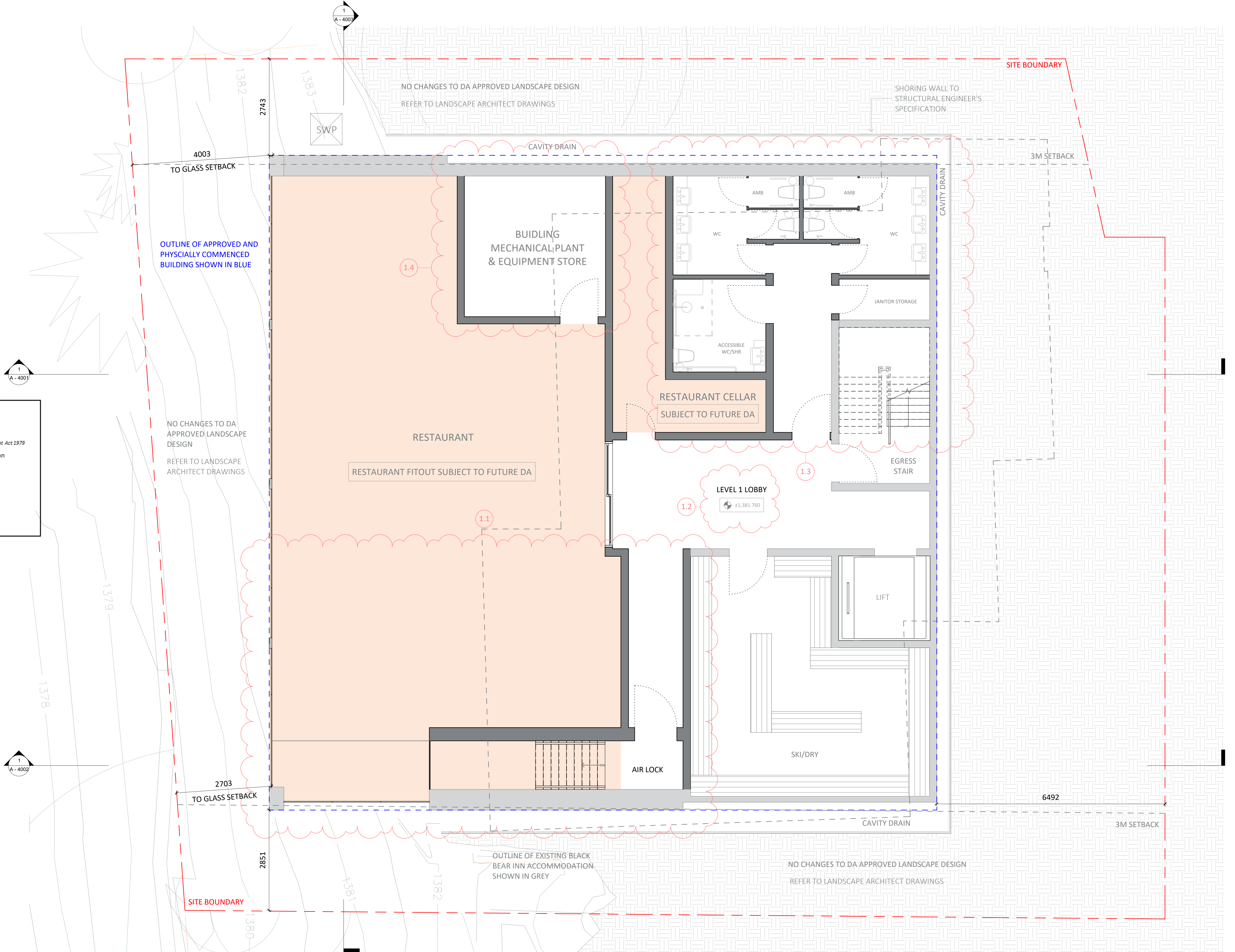

Consent No.
DA No. 10064
Project Title
Black Bear
Project Address
30 Diggings Terrace, Thredbo,
NSW 2625
Project Year
2021

Drawing Title
North Elevation
Drawing No.
A - 3001
Drawing Scale
1 : 50

Rev.	Description
A	Consultant Coordination
B	Cost Plan
C	Internal Review
D	CC 1 Approval
E	Consultant Coordination 2
F	CC 2 Approval
G	S4.56 Coordination
H	S4.56 Approval
I	S4.56 Amendments - Response to DoP Letter [04.05.2022]

DISCLAIMER
DO NOT SCALE DRAWINGS. USE FIGURED
DIMENSIONS ONLY. CHECK AND VERIFY LEVELS
AND DIMENSIONS ON SITE PRIOR TO
COMMENCEMENT OF ANY WORK, PREPARATION
OF SHOP DRAWINGS OR THE FABRICATION OF
COMPONENTS.

NOT FOR CONSTRUCTION



Issued under the Environmental Planning and Assessment Act 1979

Approved Section 4.56 Modification Application

No MOD 22/5350 (DA 10064 MOD 1)

Granted on the 14 July 2022

In respect to DA 10064

Signed Mark Brown

Sheet No 33 of 39

Architect
PopovBass Architects
A PO Box 334, Surry Hills, NSW 2010
T 02 9955 5604
E info@popovbass.com.au
W popovbass.com.au
DP NO. DEP0001057

Contractor
Bellevarde Constructions
A PO Box 4320, Manuka, ACT 2603
T 02 6295 2928
E building@bellevarde.com.au
W bellevarde.com
DP NO. BUP0001523

Client
Hidali Pty.Ltd.
Horticulturist
Elizabeth MacPhee
Structural Engineer
PMI Engineers DP NO. DEP0001581
Geotech Engineer
Alliance Geotechnical DP NO. DEP0001911
Mechanical Engineer
Don Rowling DP NO. PDP0000811
Electrical Engineer
Andrew Lim DP NO. DEP0002266
Hydraulic and Stormwater Engineer
SHA DP NO. DEP0001879
Facade Engineer
Partridge DP NO. DEP0000724

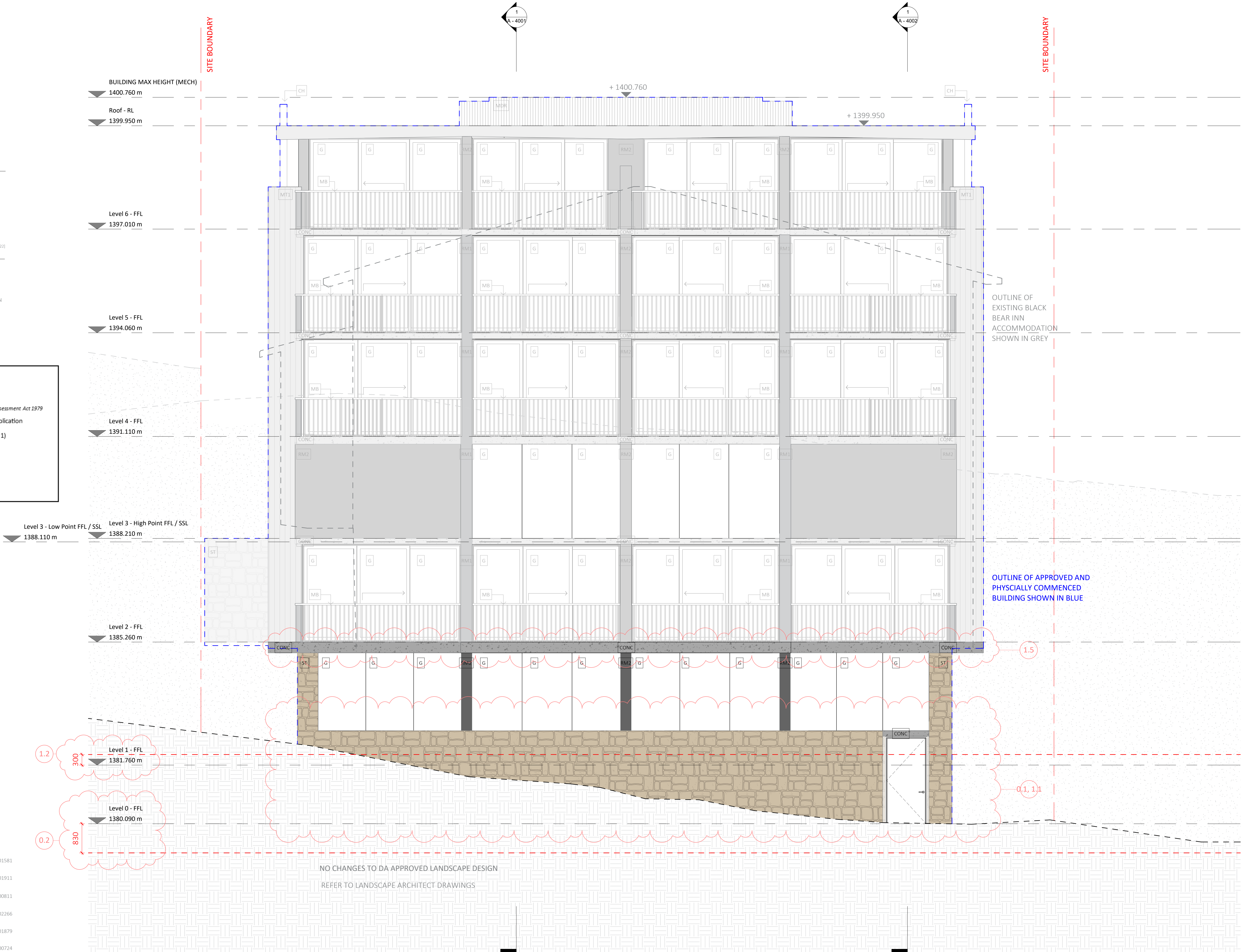

Consent No.
DA No. 10064
Project Title
Black Bear
Project Address
30 Diggings Terrace, Thredbo,
NSW 2625
Project Year
2021

Drawing Title
South Elevation
Drawing No.
A - 3002
Drawing Scale
1 : 50

Rev.	Description
A	Consultant Coordination
B	Cost Plan
C	Internal Review
D	CC 1 Approval
E	Consultant Coordination 2
F	CC 2 Approval
G	S4.56 Coordination
H	S4.56 Approval
I	S4.56 Amendments - Response to DaP Letter [04.05.2022]

DISCLAIMER
DO NOT SCALE DRAWINGS. USE FIGURED
DIMENSIONS ONLY. CHECK AND VERIFY LEVELS
AND DIMENSIONS ON SITE PRIOR TO
COMMENCEMENT OF ANY WORK, PREPARATION
OF SHOP DRAWINGS OR THE FABRICATION OF
COMPONENTS.

NOT FOR CONSTRUCTION



Department of Planning
and Environment

Issued under the Environmental Planning and Assessment Act 1979

Approved Section 4.56 Modification Application

No MOD 22/5350 (DA 10064 MOD 1)

Granted on the 14 July 2022

In respect to DA 10064

Signed Mark Brown

Sheet No 34 of 39

Architect
PopovBass Architects
A PO Box 334, Surry Hills, NSW 2010
T 02 9955 5604
E info@popovbass.com.au
W popovbass.com.au
DP NO. DEP0001057

Contractor
Bellevard Constructions
A PO Box 4320, Manuka, ACT 2603
T 02 6295 2928
E building@bellevard.com.au
W bellevard.com
DP NO. BUP0001523

Client
Hidali Pty.Ltd.
Horticulturist
Elizabeth MacPhee
Structural Engineer
PMI Engineers DP NO. DEP0001581
Geotech Engineer
Alliance Geotechnical DP NO. DEP0001911
Mechanical Engineer
Don Rowling DP NO. PDP0000811
Electrical Engineer
Andrew Lim DP NO. DEP0002266
Hydraulic and Stormwater Engineer
SHA DP NO. DEP0001879
Facade Engineer
Partridge DP NO. DEP0000724

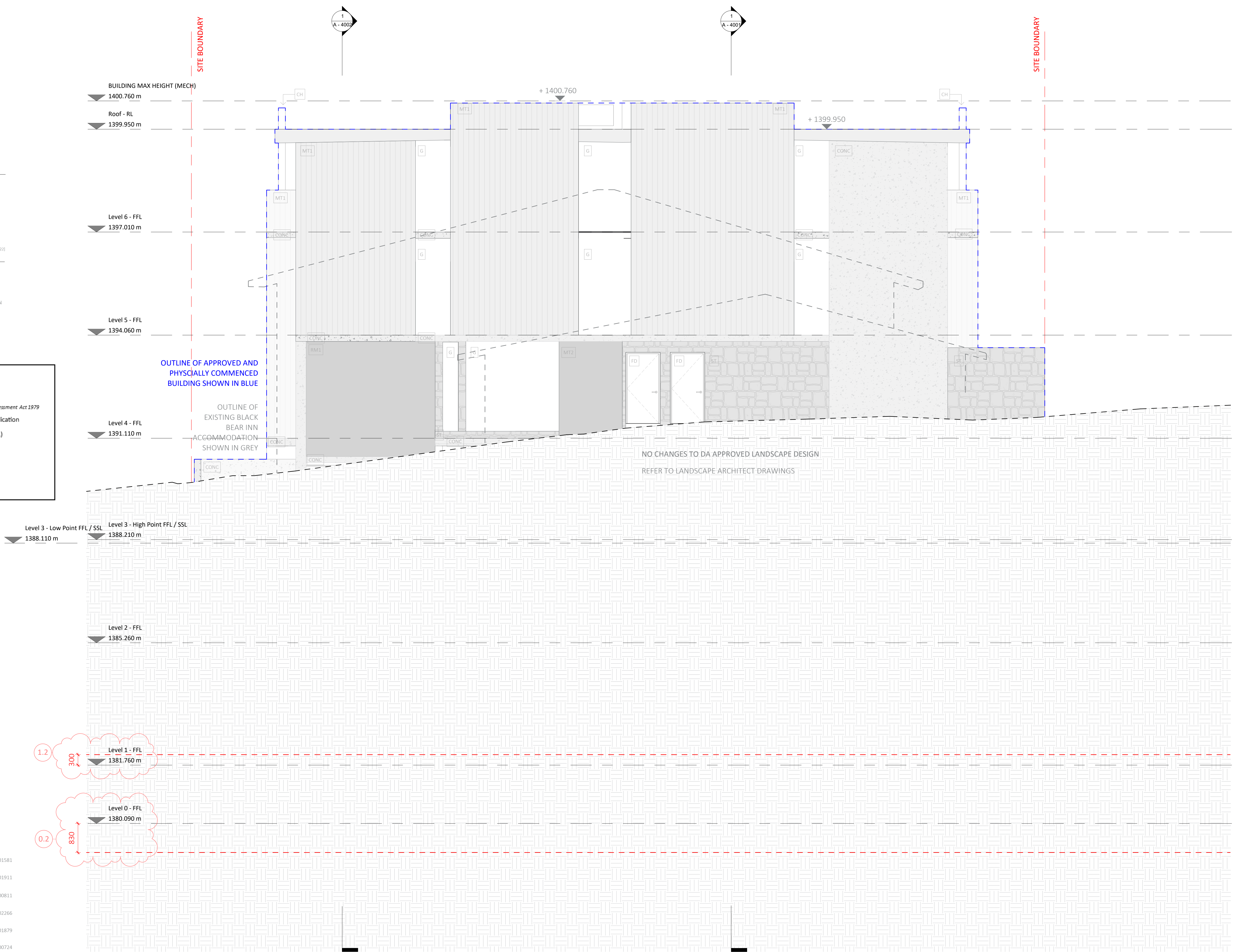

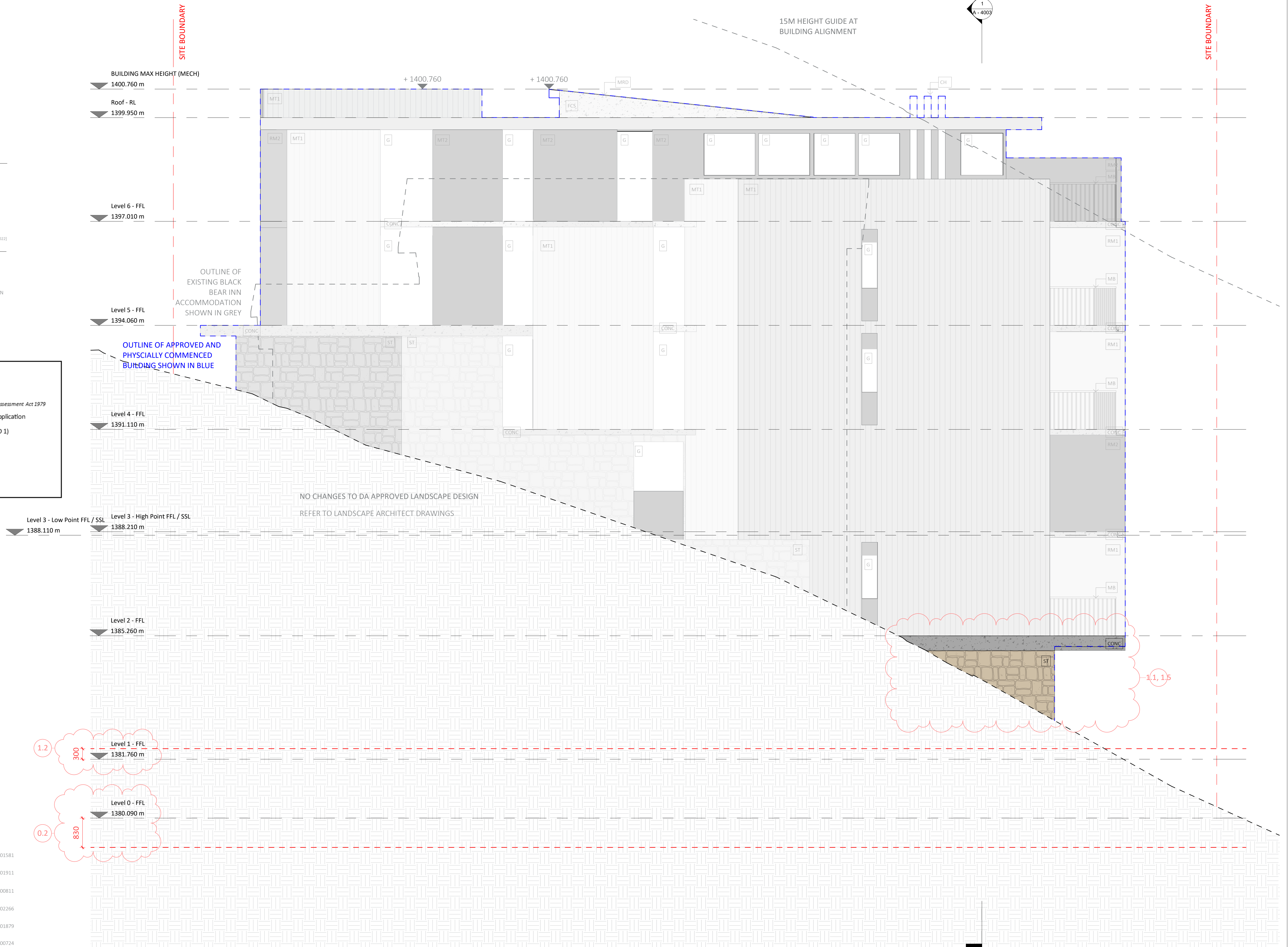

Consent No.
DA No. 10064
Project Title
Black Bear
Project Address
30 Diggings Terrace, Thredbo,
NSW 2625
Project Year
2021

Drawing Title
West Elevation
Drawing No.
A - 3004
Drawing Scale
1 : 50

Rev.	Description
A	Consultant Coordination
B	Cost Plan
C	Internal Review
D	CC 1 Approval
E	Consultant Coordination 2
F	CC 2 Approval
G	S4.56 Coordination
H	S4.56 Approval
I	S4.56 Amendments - Response to DoP Letter [04.05.2022]

DISCLAIMER
DO NOT SCALE DRAWINGS. USE FIGURED
DIMENSIONS ONLY. CHECK AND VERIFY LEVELS
AND DIMENSIONS ON SITE PRIOR TO
COMMENCEMENT OF ANY WORK, PREPARATION
OF SHOP DRAWINGS OR THE FABRICATION OF
COMPONENTS.

NOT FOR CONSTRUCTION



Department of Planning
and Environment

Issued under the Environmental Planning and Assessment Act 1979

Approved Section 4.56 Modification Application

No MOD 22/5350 (DA 10064 MOD 1)

Granted on the 14 July 2022

In respect to DA 10064

Signed Mark Brown

Sheet No 36 of 39

Architect
PopovBass Architects
A PO Box 334, Surry Hills, NSW 2010
T 02 9955 5604
E info@popovbass.com.au
W popovbass.com.au
DP NO. DEP0001057

Contractor
Bellevard Constructions
A PO Box 4320, Manuka, ACT 2603
T 02 6295 2928
E building@bellevard.com.au
W bellevard.com
DP NO. BUP0001523

Client
Hidali Pty Ltd.
Horticulturist
Elizabeth MacPhee
Structural Engineer
PMI Engineers DP NO. DEP0001581
Geotech Engineer
Alliance Geotechnical DP NO. DEP0001911
Mechanical Engineer
Don Rowling DP NO. PDP0000811
Electrical Engineer
Andrew Lim DP NO. DEP0002266
Hydraulic and Stormwater Engineer
SHA DP NO. DEP0001879
Facade Engineer
Partridge DP NO. DEP0000724

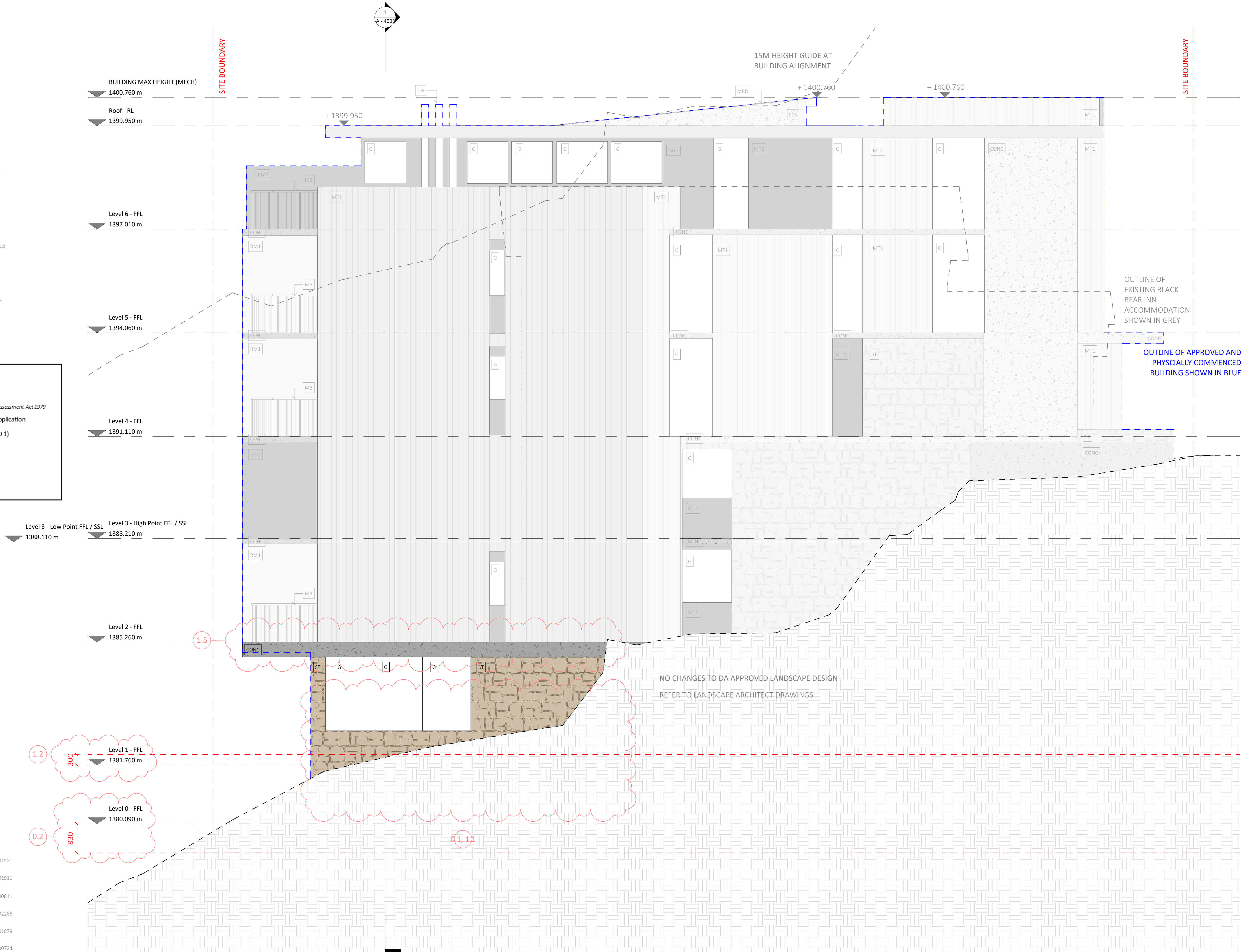

Consent No.
DA No. 10064
Project Title
Black Bear
Project Address
30 Diggings Terrace, Thredbo,
NSW 2625
Project Year
2021

Drawing Title
Section AA' - General
Drawing No.
A - 4001
Drawing Scale
1 : 50

Rev.	Description
A	Consultant Coordination
B	Cost Plan
C	Internal Review
D	CC 1 Approval
E	Consultant Coordination 2
F	CC 2 Approval
G	S4.56 Coordination
H	S4.56 Approval
I	S4.56 Amendments - Response to DaP Letter [04.05.2022]

DISCLAIMER
DO NOT SCALE DRAWINGS. USE FIGURED
DIMENSIONS ONLY. CHECK AND VERIFY LEVELS
AND DIMENSIONS ON SITE PRIOR TO
COMMENCEMENT OF ANY WORK, PREPARATION
OF SHOP DRAWINGS OR THE FABRICATION OF
COMPONENTS.

NOT FOR CONSTRUCTION

**Department of Planning
and Environment**

Issued under the Environmental Planning and Assessment Act 1979
Approved Section 4.56 Modification Application
No MOD 22/5350 (DA 10064 MOD 1)
Granted on the 14 July 2022
In respect to DA 10064
Signed Mark Brown
Sheet No 37 of 39

Architect
PopovBass Architects
A PO Box 334, Surry Hills, NSW 2010
T 02 9955 5604
E info@popovbass.com.au
W popovbass.com.au
DP NO. DEP0001057

Contractor
Bellevarde Constructions
A PO Box 4320, Manuka, ACT 2603
T 02 6295 2928
E building@bellevarde.com.au
W bellevarde.com
DP NO. BUP0001523

Client
Hidali Pty.Ltd.
Horticulturist
Elizabeth MacPhee
Structural Engineer
PMI Engineers DP NO. DEP0001581
Geotech Engineer
Alliance Geotechnical DP NO. DEP0001911
Mechanical Engineer
Don Rowling DP NO. PDP0000811
Electrical Engineer
Andrew Lim DP NO. DEP0002266
Hydraulic and Stormwater Engineer
SHA DP NO. DEP0001879
Facade Engineer
Partridge DP NO. DEP0000724

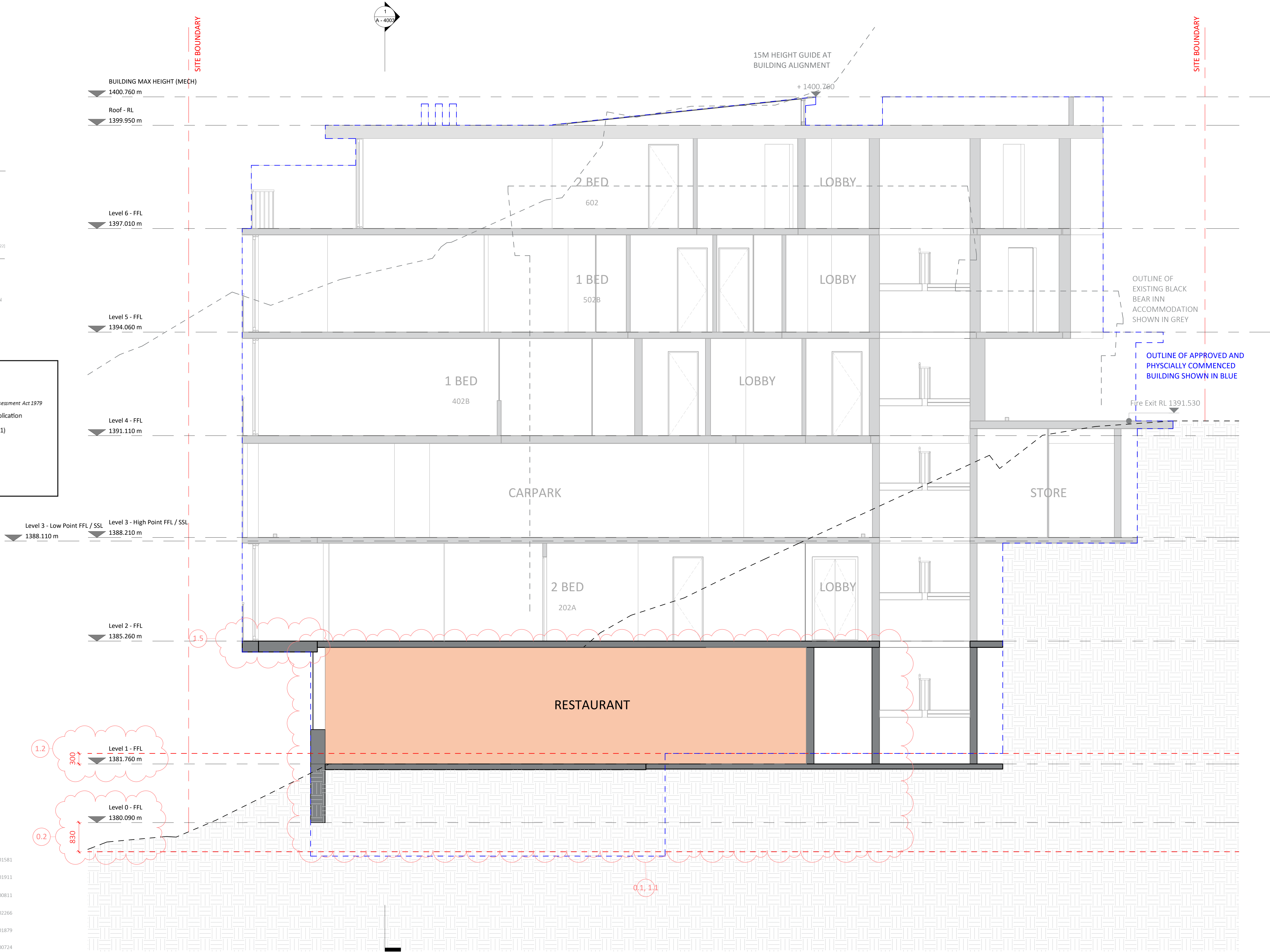

Consent No.
DA No. 10064
Project Title
Black Bear
Project Address
30 Diggings Terrace, Thredbo,
NSW 2625
Project Year
2021

Drawing Title
Section CC' - General
Drawing No.
A - 4003
Drawing Scale
1 : 50

Rev.	Description
A	Consultant Coordination
B	Cost Plan
C	Internal Review
D	CC 1 Approval
E	Consultant Coordination 2
F	CC 2 Approval
G	S4.56 Coordination
H	S4.56 Approval
I	S4.56 Amendments - Response to DoP Letter [04.05.2022]

DISCLAIMER
DO NOT SCALE DRAWINGS. USE FIGURED
DIMENSIONS ONLY. CHECK AND VERIFY LEVELS
AND DIMENSIONS ON SITE PRIOR TO
COMMENCEMENT OF ANY WORK, PREPARATION
OF SHOP DRAWINGS OR THE FABRICATION OF
COMPONENTS.

NOT FOR CONSTRUCTION



Department of Planning
and Environment

Issued under the Environmental Planning and Assessment Act 1979

Approved Section 4.56 Modification Application

No MOD 22/5350 (DA 10064 MOD 1)

Granted on the 14 July 2022

In respect to DA 10064

Signed Mark Brown

Sheet No 39 of 39

Architect
PopovBass Architects
A PO Box 334, Surry Hills, NSW 2010
T 02 9955 5604
E info@popovbass.com.au
W popovbass.com.au
DP NO. DEP0001057

Contractor
Bellevarde Constructions
A PO Box 4320, Manuka, ACT 2603
T 02 6295 2928
E building@bellevarde.com.au
W bellevarde.com
DP NO. BUP0001523

Client
Hidali Pty.Ltd.
Horticulturist
Elizabeth MacPhee
Structural Engineer
PMI Engineers DP NO. DEP0001581
Geotech Engineer
Alliance Geotechnical DP NO. DEP0001911
Mechanical Engineer
Don Rowling DP NO. PDP0000811
Electrical Engineer
Andrew Lim DP NO. DEP0002266
Hydraulic and Stormwater Engineer
SHA DP NO. DEP0001879
Facade Engineer
Partridge DP NO. DEP0000724

BUILDING MAX HEIGHT (MECH)

1400.760 m

Roof - RL

1399.950 m

Level 6 - FFL

1397.010 m

Level 5 - FFL

1394.060 m

Level 4 - FFL

1391.110 m

Level 3 - Low Point FFL / SSL

1388.110 m

Level 3 - High Point FFL / SSL

1388.210 m

Level 2 - FFL

1385.260 m

Level 1 - FFL

1381.760 m

Level 0 - FFL

1380.090 m

1.2

0.2

1
A - 4001

1
A - 4002

SITE BOUNDARY

SITE BOUNDARY

OUTLINE OF
EXISTING BLACK
BEAR INN
ACCOMMODATION
SHOWN IN GREY

OUTLINE OF APPROVED AND
PHYSICALLY COMMENCED
BUILDING SHOWN IN BLUE

RESTAURANT

AIR LOCK

Level 0

1.1

0.1